

MORROW COUNTY OHV PARK

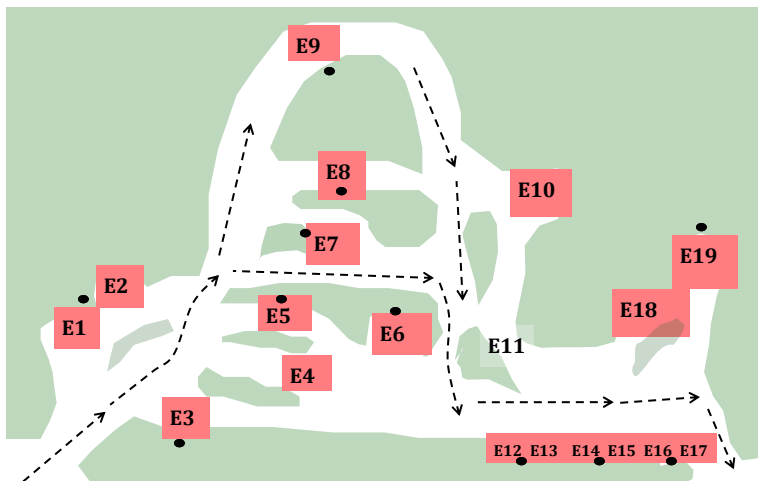
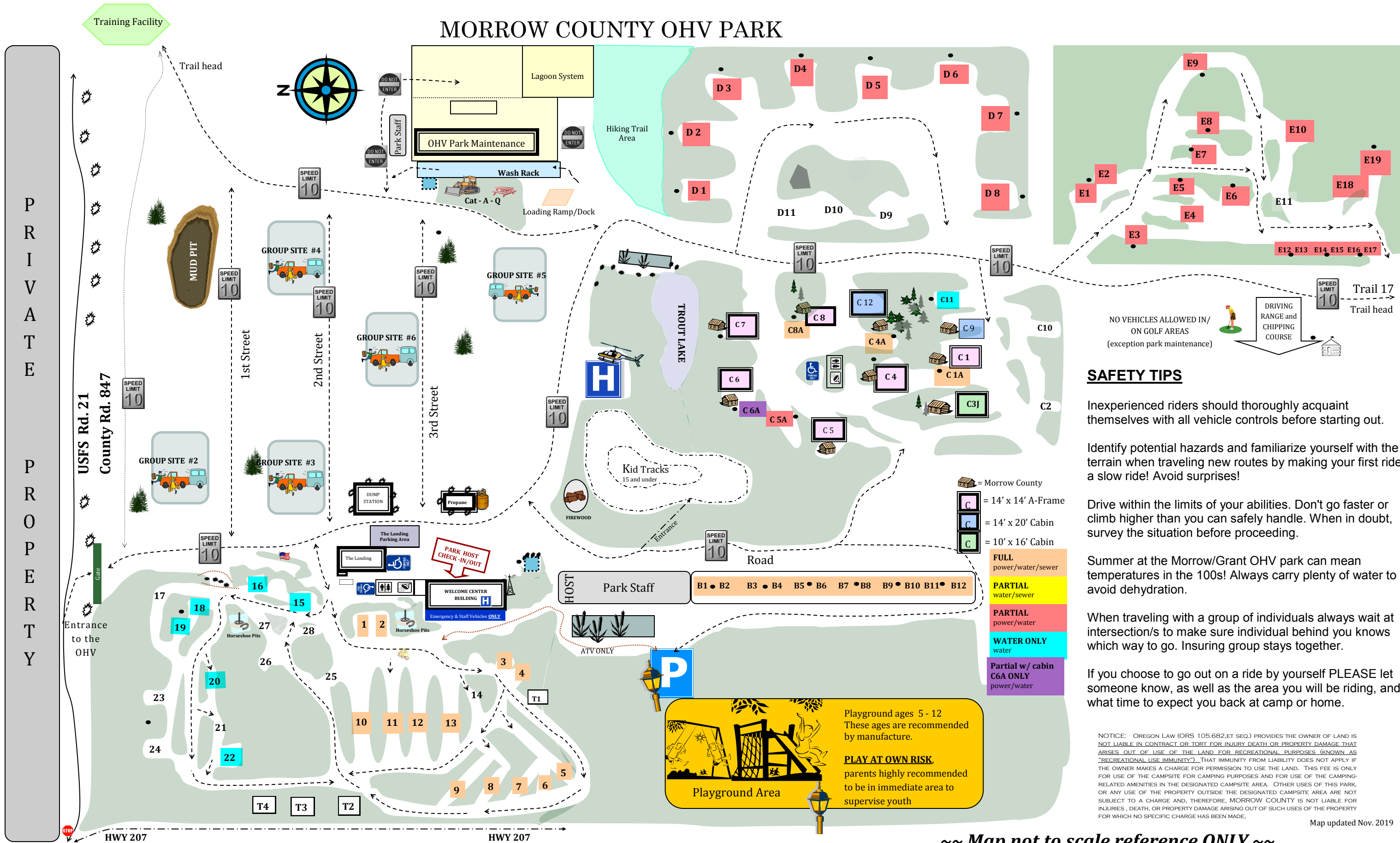

SAFETY TIPS

- Inexperienced riders should thoroughly acquaint themselves with all vehicle controls before starting out.
- Identify potential hazards and familiarize yourself with the terrain when traveling new routes by making your first ride a slow ride! Avoid surprises!
- Drive within the limits of your abilities. Don't go faster or climb higher than you can safely handle. When in doubt, survey the situation before proceeding.
- Summer at the Morrow/Grant OHV park can mean temperatures in the 100s! Always carry plenty of water to avoid dehydration.
- When traveling with a group of individuals always wait at intersection/s to make sure individual behind you knows which way to go. Insuring group stays together.
- If you choose to go out on a ride by yourself PLEASE let someone know, as well as the area you will be riding, and what time to expect you back at camp or home.

Playground Area

Playground ages 5 - 12
These ages are recommended by manufacture.

PLAY AT OWN RISK
parents highly recommended to be in immediate area to supervise youth

NOTICE: OREGON LAW (ORS 105.682, ET SEQ.) PROVIDES THE OWNER OF LAND IS NOT LIABLE IN CONTRACT OR TORT FOR INJURY, DEATH OR PROPERTY DAMAGE THAT ARISES OUT OF USE OF THE LAND FOR RECREATIONAL PURPOSES (KNOWN AS "RECREATIONAL USE IMMUNITY"). THAT IMMUNITY FROM LIABILITY DOES NOT APPLY IF THE OWNER MAKES A CHARGE FOR PERMISSION TO USE THE LAND. THIS FEE IS ONLY FOR USE OF THE CAMPSITE FOR CAMPING PURPOSES AND FOR USE OF THE CAMPING-RELATED AMENITIES IN THE DESIGNATED CAMPSITE AREA. OTHER USES OF THIS PARK, OR ANY USE OF THE PROPERTY OUTSIDE THE DESIGNATED CAMPSITE AREA ARE NOT SUBJECT TO A CHARGE AND, THEREFORE, MORROW COUNTY IS NOT LIABLE FOR INJURIES, DEATH, OR PROPERTY DAMAGE ARISING OUT OF SUCH USES OF THE PROPERTY FOR WHICH NO SPECIFIC CHARGE HAS BEEN MADE.

Map updated Nov. 2019

~~ Map not to scale reference ONLY ~~

PRIVATE PROPERTY

USFS Rd. 21
County Rd. 847

HWY 207

HWY 207